

Incheon Int'l Airport
(ICN)

→ Daejeon

Way to Daejeon

Limousine Bus (about 3 hours trip)

- The ICN airport have two terminals (T1 and T2). Depending on which terminal you land in, the location of airport limousine bus stop is different as shown in the next pages.

Airport-bound	First bus	03:20	Final destination	First bus	T1 06 : 20 / T2 06 : 00
	Last bus	19:10		Last bus	T1 23 : 50 / T2 23 : 30
Interval between buses	10-30mins		Fare	Daejeon ₩22,100 22pm-02am ₩24,300 02am-04am ₩26,500	
Company name	Kumnam Express(금남고속) Jungbu Express(중부고속) Hanyang Express(한양고속)		Contact	042-584-7770/ 042-673-0081/ 041-664-5095	

- NOTE!** You can use cash or buy bus tickets. I recommend buying a bus ticket.
- Your baggage will be put on the bottom of the bus by the driver and the driver may give you a number card, which would be used to return your luggage when you get off.

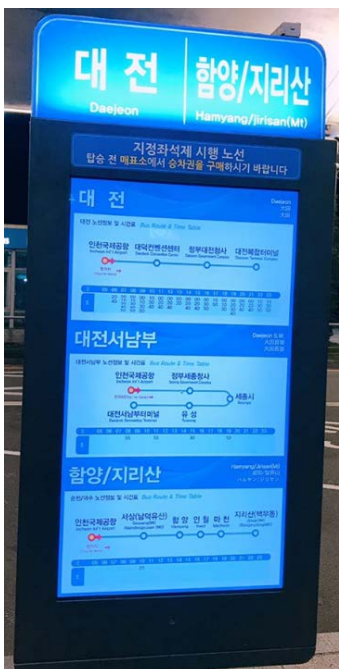

Bus schedule(T1)

Routes

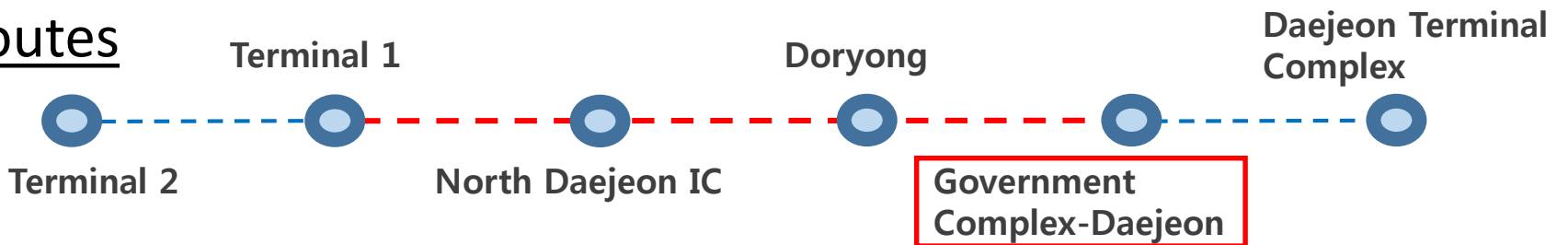

Bus Schedule (T1)	6:20	6:40	7:00	7:10	7:30	7:40
	7:50	8:00	8:10	8:20	8:30	8:40
	8:50	9:00	9:10	9:30	9:50	10:10
	10:30	10:40	11:00	11:20	11:40	12:00
	12:20	12:40	13:00	13:20	13:40	14:00
	14:20	14:40	15:00	15:20	15:40	15:50
	16:00	16:30	16:50	17:10	17:30	17:50
	18:00	18:10	18:30	19:00	19:20	19:30
	19:40	20:00	20:10	20:20	20:40	21:00
	21:10	21:20	21:40	22:10	22:30	22:50
	23:10	23:30	23:50			

Terminal 1 Bus stop location (1st Floor , gate No. 11A)



You can purchase bus tickets and get information at ticketing offices next to Exit 4 and 9 in Arrival Hall Floor 1 (indoors) or offices next to Exit 4, 6, 7, 8, 11, 13, and 9C (outdoors).

Bus schedule(T2)

Routes

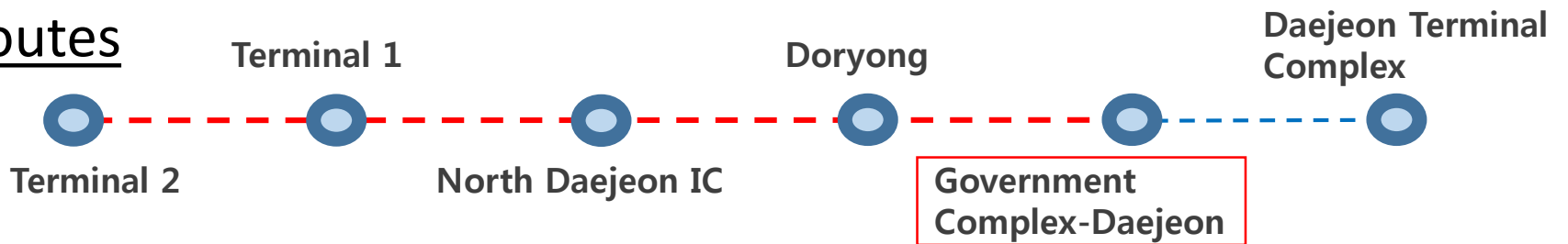

Bus Schedule (T2)	6:00	6:20	6:40	6:50	7:10	7:20
	7:30	7:40	7:50	8:00	8:10	8:20
	8:30	8:40	8:50	9:10	9:30	9:50
	10:10	10:20	10:40	11:00	11:20	11:40
	12:00	12:20	12:40	13:00	13:20	13:40
	14:00	14:20	14:40	15:00	15:20	15:30
	15:40	16:10	16:30	16:50	17:10	17:30
	17:40	17:50	18:10	18:40	19:00	19:10
	19:20	19:40	19:50	20:00	20:20	20:40
	20:50	21:00	21:20	21:50	22:10	22:30
	22:50	23:10	23:30			

Terminal 2 Bus location (Transportation center, Basement 1, No. 5)



You can purchase bus tickets and get information at ticketing offices indoors on The 2nd Transportation Center (B1)

Gimpo International Airport

→ Daejeon

Way to Daejeon

Inter-city Bus (about 3 hours trip)

Airport-bound	First bus	03:20	Final destination	First bus	7:00
	Last bus	19:10		Last bus	19:50
Interval between buses	1-2 Hours		Fare	Daejeon	₩15,300
Company name	Kumnam Express(금남고속) Jungbu Express(중부고속) Hanyang Express(한양고속)		Contact	042-672-5243 042-673-0081 042-624-8271	

- **NOTE!** When you use the intercity bus, it is necessary to pre-ticket your ticket.
- Your baggage will be put on the bottom of the bus by the driver and the driver may give you a number card, which would be used to return your luggage when you get off.



Bus schedule

Routes

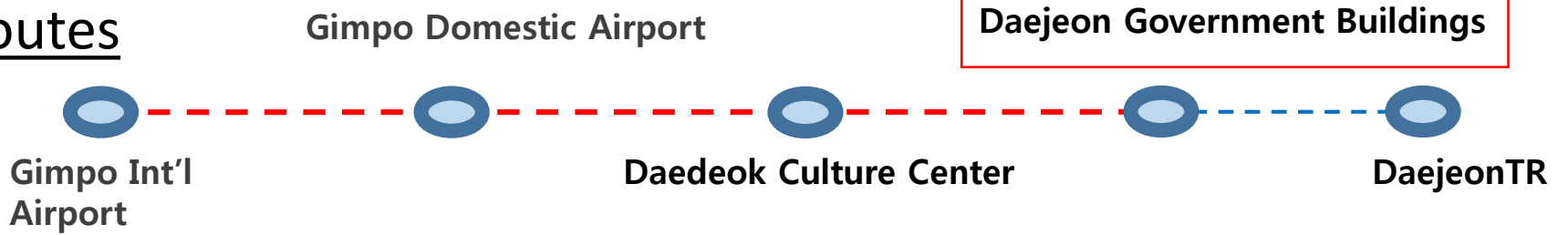

Bus Schedule	7:00	8:10	9:50	11:30	13:10	14:50
	16:30	18:10	19:50			

Bus location (2F)

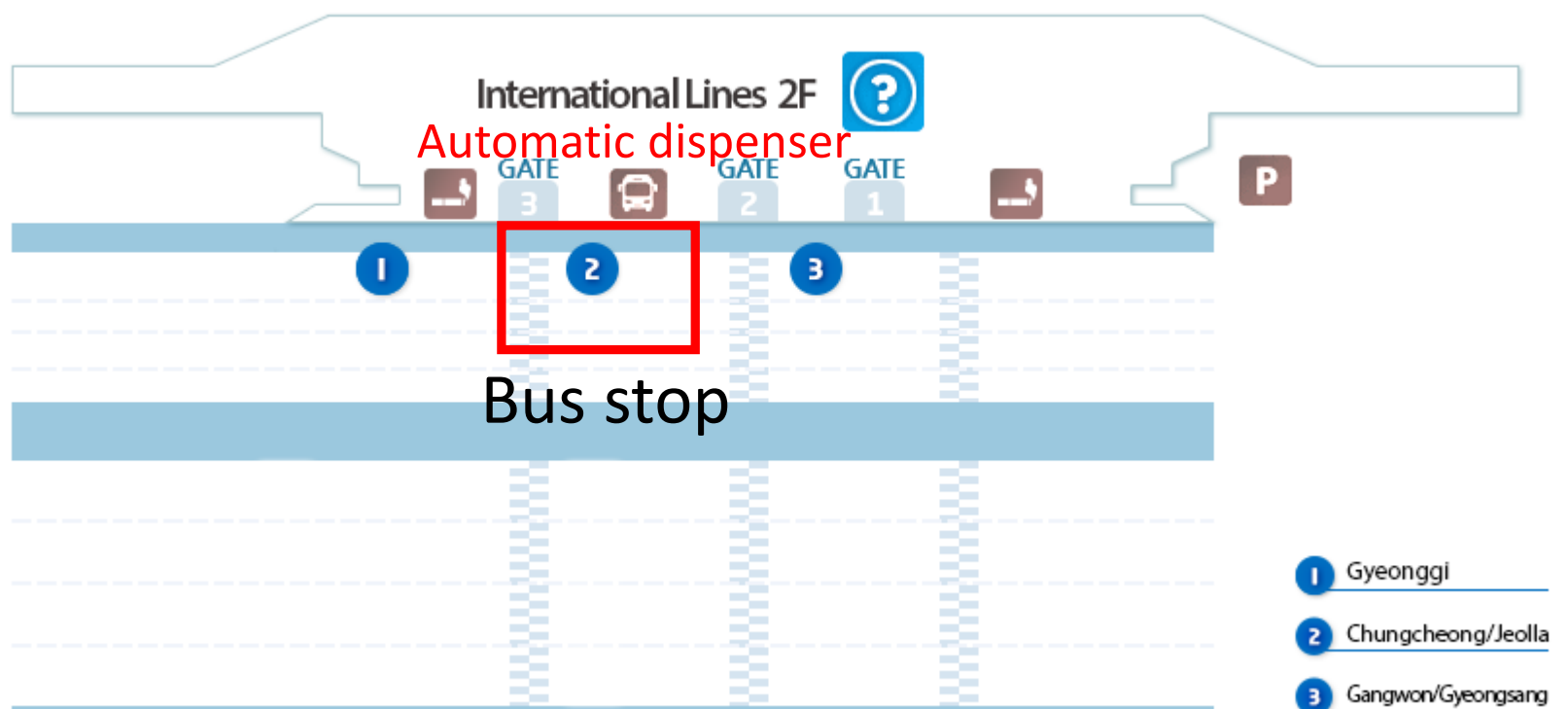

When you use the intercity bus, it is necessary to pre-ticket your ticket. (Automatic dispenser use)

Lotte City Hotel

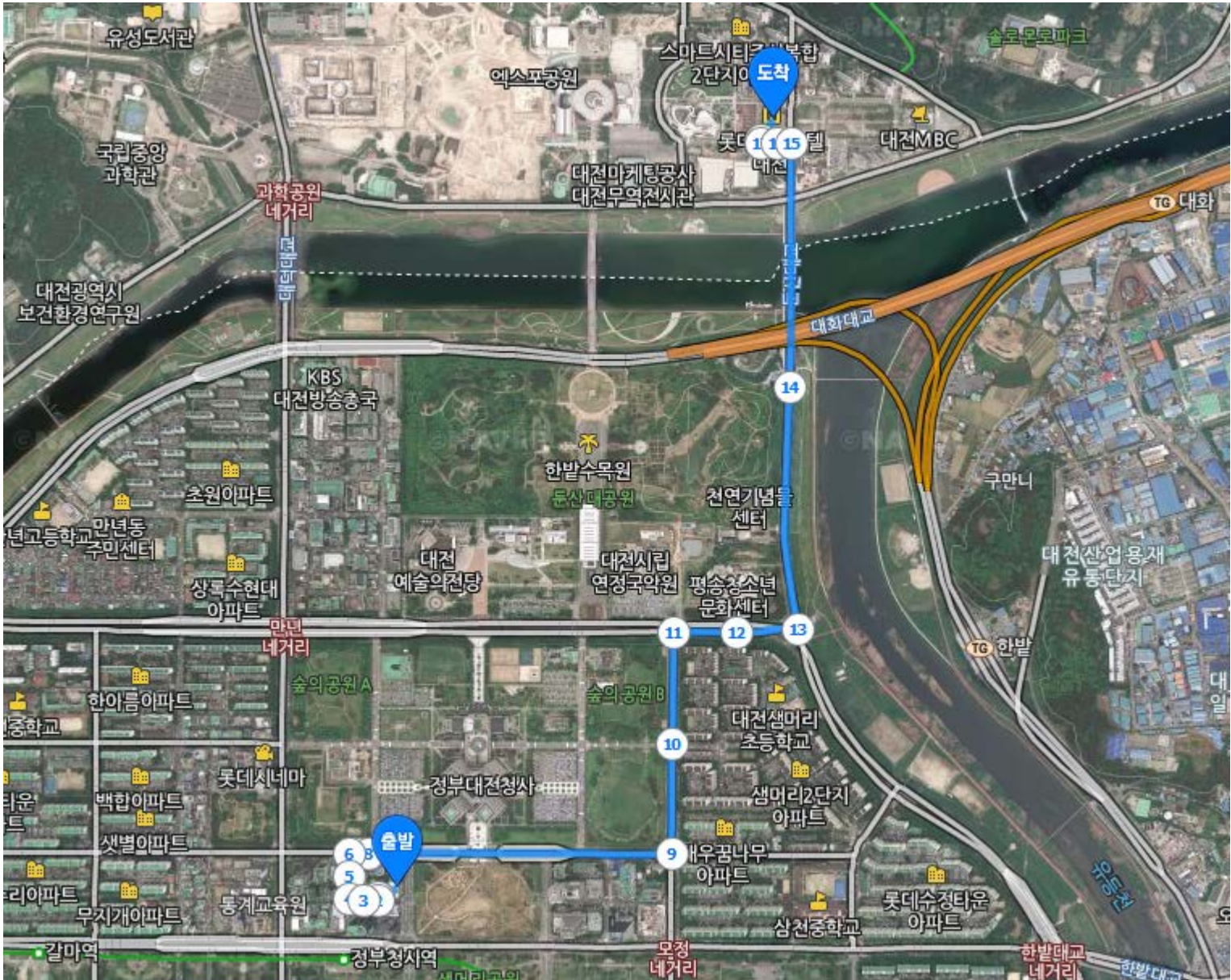

- ▶ Airport limousine stop → Lotte City Hotel (Taxi)
- ▶ “Please take me to the **Lotte City Hotel**”
(롯데호텔로 가주세요)
- ▶ Travel time : 7-12 minutes
- ▶ Charge : KRW 4300-5000

* Lotte City hotel is about 3 minute from the DCC convention center.

Daejeon

→ Incheon Airport

Bus schedule(Daejeon→Incheon Airport)

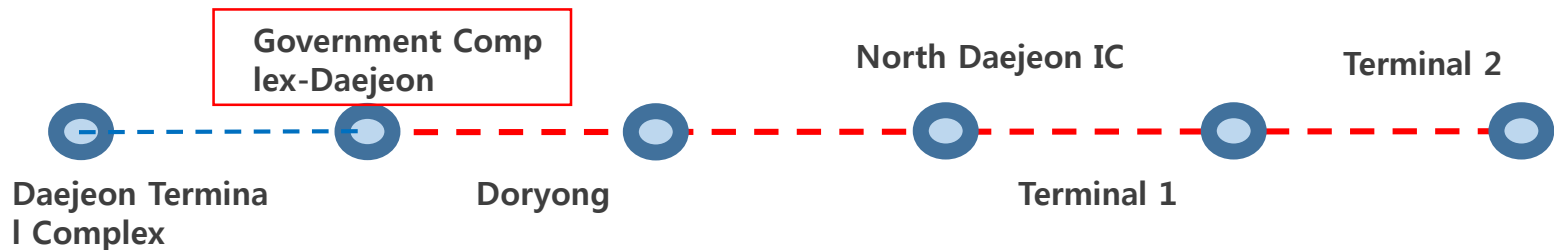

Bus Schedule (Daejeon)	4:15	4:20	4:25	4:35	4:45	4:55
	5:05	5:15	5:25	5:35	5:55	6:15
	6:35	6:55	7:05	7:15	7:35	7:55
	8:15	8:35	8:45	8:55	9:25	9:45
	10:25	10:45	11:15	11:35	11:55	12:15
	12:35	12:55	13:12	13:35	13:45	14:05
	14:15	14:35	14:55	15:15	15:35	15:55
	16:05	16:15	16:45	17:15	17:45	18:15
	18:35	18:55	19:25			



- **NOTE!** You can use cash or buy bus tickets. I recommend buying a bus ticket.
- Your baggage will be put on the bottom of the bus by the driver and the driver may give you a number card, which would be used to return your luggage when you get off.

Daejeon

→ Gimpo Airport

Bus schedule(Daejeon→Gimpo Airport)

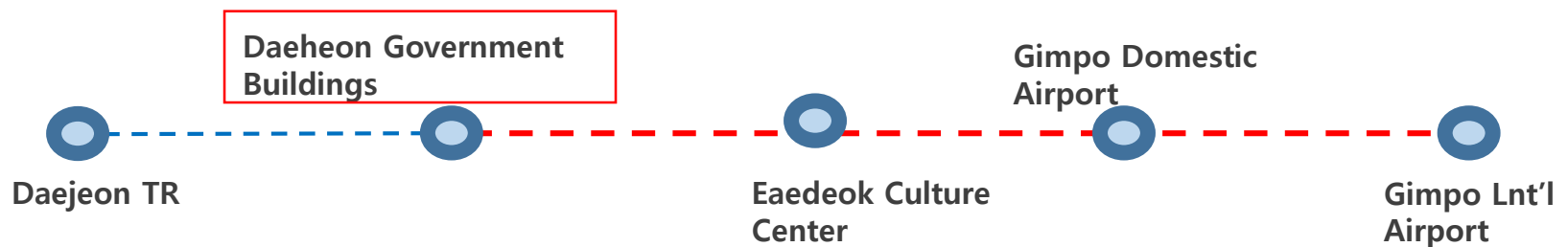

Bus Schedule (Daejeon)	7:45	9:15	10:35	12:05	15:05	16:35
	18:25	19:45				



- **NOTE!** You can use cash or buy bus tickets. I recommend buying a bus ticket.
- Your baggage will be put on the bottom of the bus by the driver and the driver may give you a number card, which would be used to return your luggage when you get off.

Bus Terminal

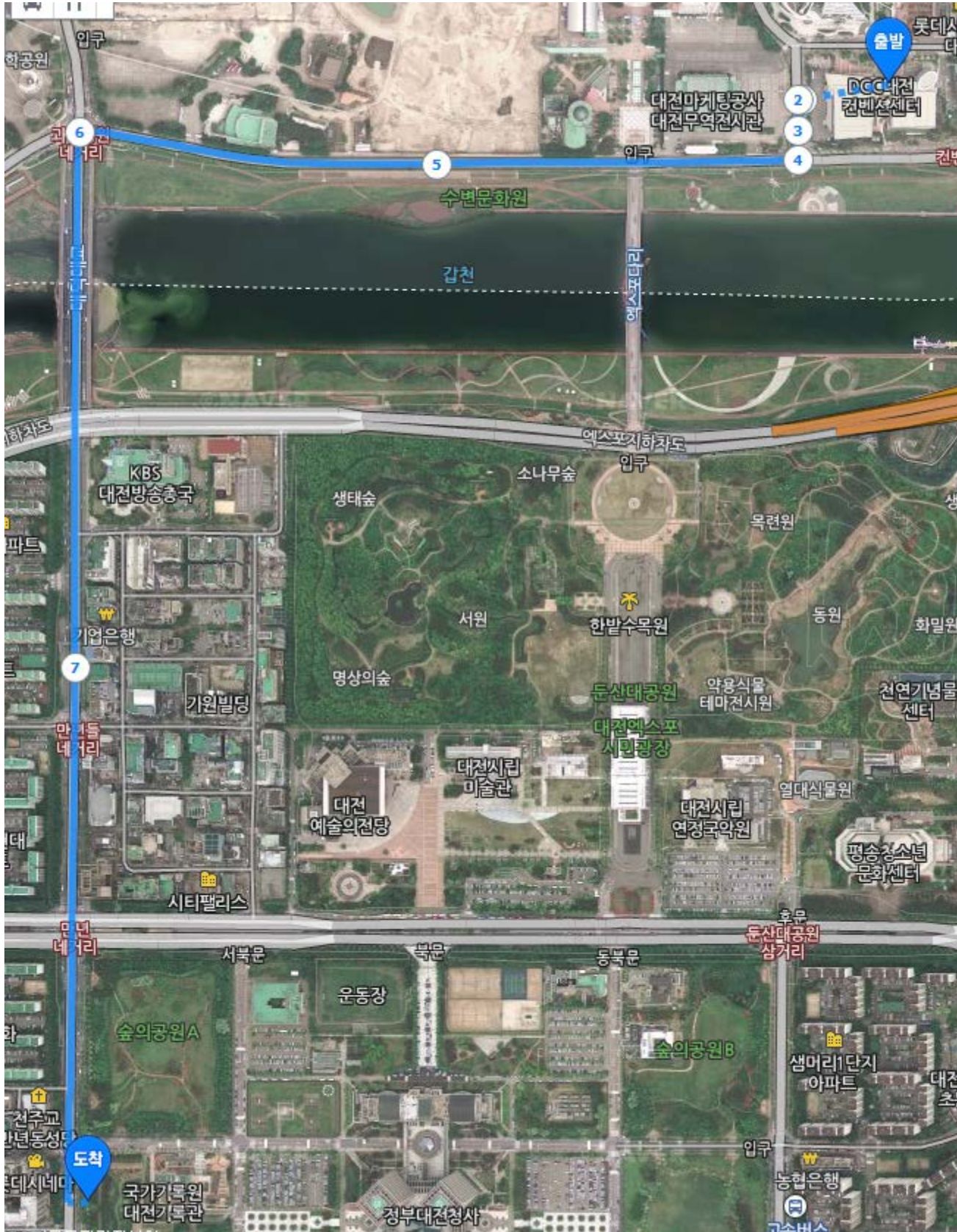

- ▶ DDC → Bus Terminal (Taxi)
- ▶ “Please take me **Dunsan Bus Terminal**”
(시외버스 둔산 정류장으로 가주세요)
- ▶ Travel time : 10-13 minutes
- ▶ Charge : KRW 4200-4800